

CONCRETE PASSAGE

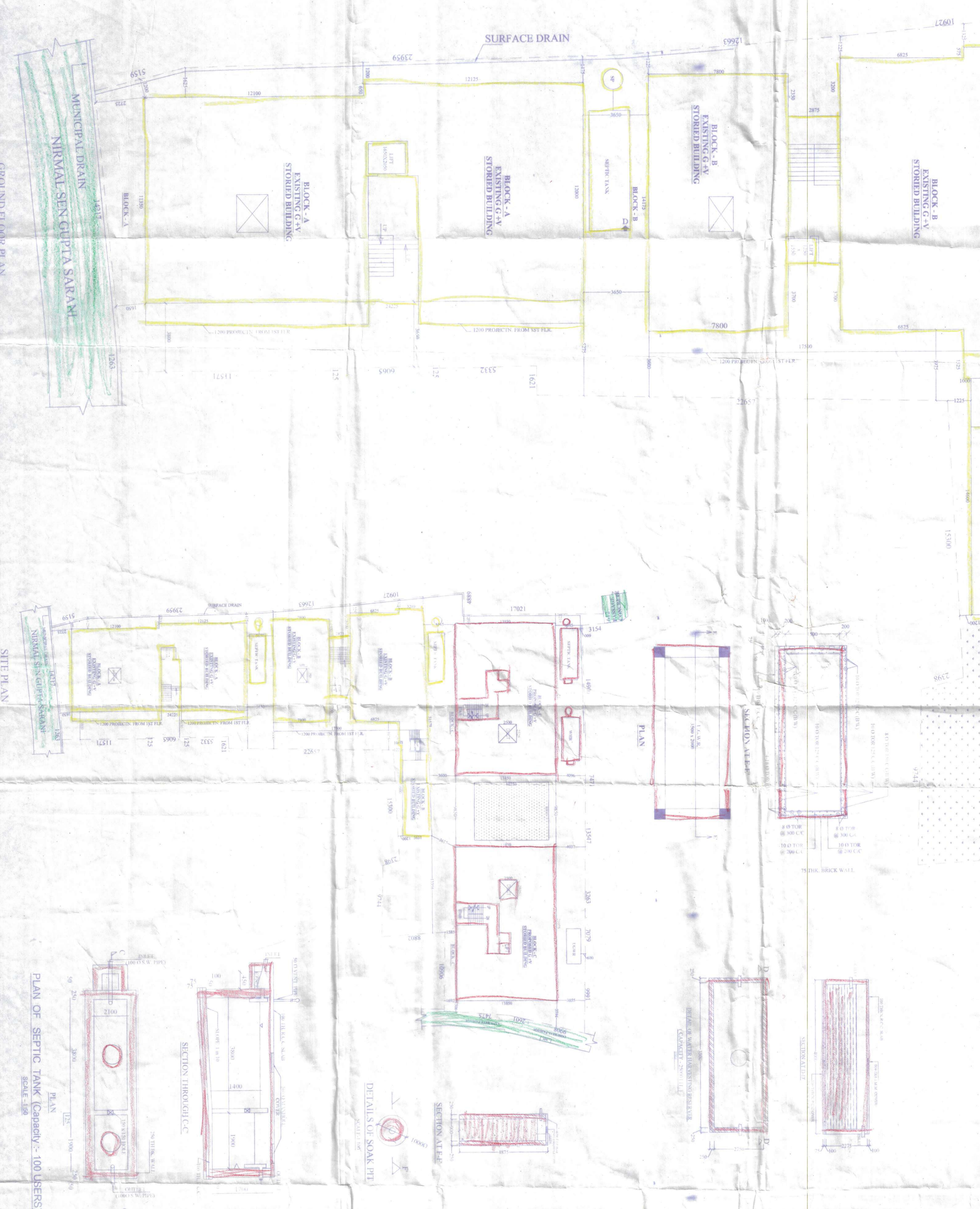
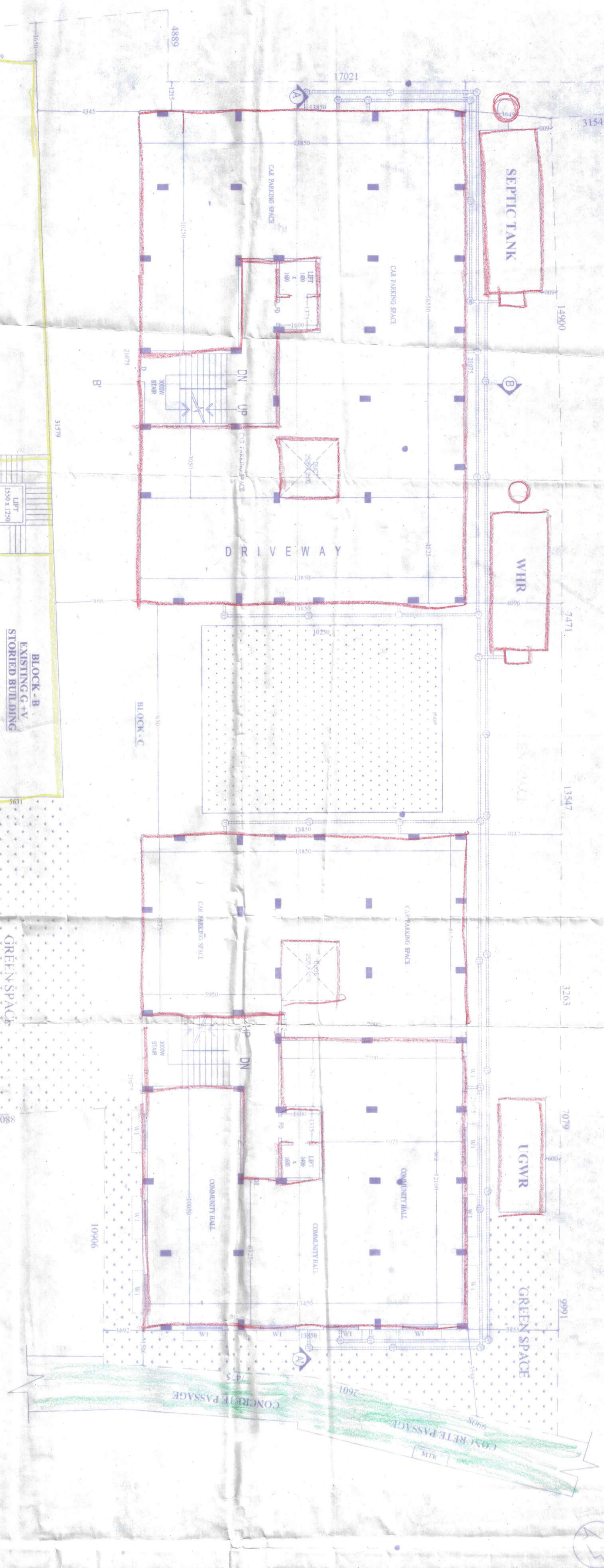

PROPOSED G+V STORED BUILDING PLAN OF AATREVEE  
 NIRMAL PRIVATE LIMITED & OTHERS, AT H.O. DING NO. - 842,  
 MOTHILAL COLONY, MOGTA, SULTANPUR, DIST. NO. - 2550, 2551, 2552,  
 2547 & 2549, KHATIANVA, NO. 402 & 505, R.S. NO. 148, J.L. NO. 10, WARD  
 NO. 4 AT P.S. - DIM DUM, DIST. - 24 PARGANAS (N) UNDER DIM  
 DUM MUNICIPALITY.

**AREA STATEMENT**

LAND AREA (AS PER DEED)	38 KH 04 CH 14 SFT (5359.83 SQ.M.)
LAND AREA (AS PER PLY MEAS.)	44 KH 00 CH 04 SFT (2274.63 SQ.M.)
BLOCK-A- EXISTING GROUND FLOOR COVERED AREA	= 280.42 SQ.M.
EXISTING COMMERCIAL SPACE AREA IN GROUND FLOOR	= 138.42 SQ.M.
EXISTING CAR PARKING AREA IN GROUND FLOOR	= 148.88 SQ.M.
EXISTING TYPICAL FLOOR COVERED AREA	= 307.26 SQ.M.
BLOCK-B- EXISTING GROUND FLOOR COVERED AREA	= 382.53 SQ.M.
EXISTING COMMUNITY HALL AREA IN GROUND FLOOR	= 32.23 SQ.M.
EXISTING CAR PARKING AREA IN GROUND FLOOR	= 148.88 SQ.M.
EXISTING TYPICAL FLOOR COVERED AREA	= 405.06 SQ.M.
BLOCK-C- PROPOSED GROUND FLOOR COVERED AREA	= 471.14 SQ.M.
PROPOSED CAR PARKING AREA IN GROUND FLOOR	= 308.56 SQ.M.
PROPOSED SEPTIC TANK COVERED AREA IN GROUND FLOOR	= 166.88 SQ.M.
PROPOSED 2ND, 3RD, 4TH & 5TH FLOOR COVERED AREA	= 571.71 SQ.M.
	= 634.54 SQ.M.

DOORS & WINDOWS SCHEDULE	GLAZED
D	1200 X 2000
D1	1050 X 2100
D2	900 X 2100
D3	750 X 2100
FD	1050 X 2100
W1	1500 X 1350
W2	1200 X 1350
W3	600 X 600

**CERTIFICATE OF OWNERS**

MRKD	SIZE	TYPE
D	1200 X 2000	PANELLED
D1	1050 X 2100	PANELLED
D2	900 X 2100	PANELLED
D3	750 X 2100	PANELLED
FD	1050 X 2100	PANELLED
W1	1500 X 1350	GLAZED
W2	1200 X 1350	GLAZED
W3	600 X 600	GLAZED

**CERTIFICATE OF ENGINEER**

ASST. ENGINEER (GEN. ENG.)  
 CIVIL ENGINEER (GEN. ENG.)  
 REG. NO. - 10082/2015

**CERTIFICATE OF OWNER**

For Aatreeve Niman Pvt. Ltd.  
 Director

**ASSISTANT ENGINEER**  
 ASHIM KUMAR SAHA  
 PWD Engineer (Gen. Eng.)  
 Dum Dum Municipality

**ARCHITECT**  
 ANITA KUMAR SAHA  
 Civil Engineer (A.E.)  
 Chartered Engineer  
 Reg. No. - A/M 05927/5

**STRUCTURAL ENGINEER**  
 SIMRITA SUBRAMANIAM SINGH  
 CA - 2004 - 34084

**GENERAL ENGINEER**  
 ANITA KUMAR SAHA

**DEVELOPER**  
 DR. SHIBU KUMAR CHAKRABARTY  
 B.E. (Gen. Eng., Postgrad)  
 P.E.D. (Registration Engineering)  
 The Kolkata Municipal Corporation  
 Licence No. - G/17/16/1

**CONSULTANT ENGINEER**  
 SK

Sravya Mandi  
Sub Assistant Engineer  
Dum Dum Municipality



FUNCTIONED VALID FOR  
1 (THREE) YEARS WITH  
EFFECT FROM 16.08.2021

*Sravya Mandi*

Chairperson  
Board of Administrators  
Dum Dum Municipality

Post | P.O. - G.S.T. | 116 | Dist. - 22 - Subd. - 16.08.2021



POSTAGE AND FREIGHT PAID BY ADDRESSEE

POSTAGE AND FREIGHT PAID BY ADDRESSEE

POSTAGE AND FREIGHT PAID BY ADDRESSEE